

# GLOUCESTER FOLK TRAIL CLASH FINDER

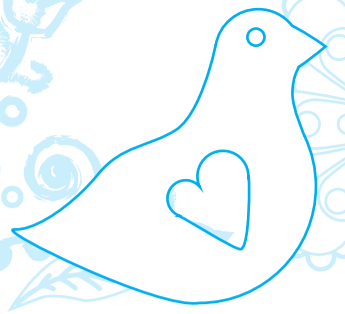

Create your own trail using the tick boxes on each artist!

## FRIDAY

## SATURDAY

ANTIQUES CENTRE	3pm Dave Norton	<input type="checkbox"/>
	4pm Danny Hammond	<input type="checkbox"/>
TOBIN'S	5pm Discovery	<input type="checkbox"/>
	6pm Julu Irvine & Heg Brignall	<input type="checkbox"/>
PEPPERS	5pm Verity Green	<input type="checkbox"/>
	6pm Blind River Scare	<input type="checkbox"/>
	7pm ReBil	<input type="checkbox"/>
TURK'S HEAD	5pm Vogwells	<input type="checkbox"/>
	6pm Blackthorn Buskers	<input type="checkbox"/>
DICK WHITTINGTON'S GLOUCESTER	7pm Debra Hannis	<input type="checkbox"/>
	8pm Mice In A Matchbox	<input type="checkbox"/>
	9pm More Mischief	<input type="checkbox"/>
	10pm Box Car Mavericks	<input type="checkbox"/>
THE FOUNTAIN INN	8pm Monkwood Green	<input type="checkbox"/>
	9pm Julu Irvine & Heg Brignall	<input type="checkbox"/>
	10pm Slainte	<input type="checkbox"/>
TIGER'S EYE	8pm Mark Illingworth	<input type="checkbox"/>
	9pm Delinquent Roots	<input type="checkbox"/>
THE ABBEY	8.30pm Reivers Gallows	<input type="checkbox"/>
THE NEW INN	9pm Shaggy Dog Raconteurs	<input type="checkbox"/>

ANTIQUES CENTRE	2pm Karen Swan	<input type="checkbox"/>
	3pm Keith Hyett	<input type="checkbox"/>
TOBIN'S	4pm Danny Hammond	<input type="checkbox"/>
	5pm Lucy Jarrett	<input type="checkbox"/>
THE FOUNTAIN INN	6.30pm Elgar School of Music Folk Ensemble	<input type="checkbox"/>
	8pm Life O'Reilly	<input type="checkbox"/>
	9pm Gruig	<input type="checkbox"/>
ANGIES	5pm Sid Harvey	<input type="checkbox"/>
	6pm Wolfren Riverstick	<input type="checkbox"/>
	7pm Jim Rowley	<input type="checkbox"/>
THE TALL SHIP	6pm Bill Craswell	<input type="checkbox"/>
	7pm ReBil	<input type="checkbox"/>
THE ABBEY	6pm Mike Parker	<input type="checkbox"/>
	7pm Rivers and Roads	<input type="checkbox"/>
TURK'S HEAD	6pm Gloucester Diamonds	<input type="checkbox"/>
	7pm Raphael & Max	<input type="checkbox"/>
THE CAVERN	6pm Bally Brogues	<input type="checkbox"/>
	7pm Debra Hannis	<input type="checkbox"/>
	8pm Veronica Lowe	<input type="checkbox"/>
DICK WHITTINGTON'S GLOUCESTER	6pm Ed Blake	<input type="checkbox"/>
	7pm Lila J	<input type="checkbox"/>
	8pm The Fordsons	<input type="checkbox"/>
	9pm Ragtime Jug Orchestra	<input type="checkbox"/>
THE NEW INN	10pm Solid Gone	<input type="checkbox"/>
	7pm Blind River Scare	<input type="checkbox"/>
	8pm Mike Parker	<input type="checkbox"/>
TIGER'S EYE	9pm Rivers and Roads	<input type="checkbox"/>
	8pm Reuben Lovett	<input type="checkbox"/>
	9pm Swing Rioters	<input type="checkbox"/>
CAFE RENE	8pm Way Out West	<input type="checkbox"/>
	9.30pm Jigantics	<input type="checkbox"/>

## SUNDAY

TURK'S HEAD	2pm Brimstone	<input type="checkbox"/>
CAFE RENE	3pm That Shallot	<input type="checkbox"/>
THE TALL SHIP	3pm Clint Mann	<input type="checkbox"/>
	4pm Faddlebag	<input type="checkbox"/>
THE FOUNTAIN INN	3pm Danny Hammond	<input type="checkbox"/>
	4pm Discovery	<input type="checkbox"/>
	5pm Mark Harmer	<input type="checkbox"/>
	6pm Brimstone	<input type="checkbox"/>
	7pm Janice Burns & Jon Doran	<input type="checkbox"/>
ANGIES	4pm Verity Green	<input type="checkbox"/>
	5pm Alex Davies	<input type="checkbox"/>

**OPEN MIC**  
TIGER'S EYE  
THURSDAY 7PM - LATE

**STORYTELLING**  
THE FOLK OF GLOUCESTER  
SATURDAY

11am - 11:45am  
Charlie Marwick - Founder of Joe's Yarns in Cheltenham encouraging people to share their real life stories  
12pm - 12:45pm  
Matas Corvinus - Steampunk folklorist and author  
1pm - 1:45pm  
Jane Springham - Founding member of the Gloucester Moving Story Cafe  
2pm - 2:45pm  
Kirsty Hartsiotis - Folklore historian who tells Gloucestershire's local tales

**FOLK MUSIC SESSIONS**  
THE FOUNTAIN INN  
4PM - 6PM SATURDAY  
DICK WHITTINGTON'S GLOUCESTER  
4PM - 8PM SUNDAY

**FOUR GATES OF MORRIS DANCING**  
Saturday from 10:30am across the city  
LASSINGTON OAK MEN | ENGLAND'S GLORY  
WIMBERRY CLOG DANCERS | STYX OF STROUD  
MISSERDEN | WILD OATS

**TALK**  
LLANTHONY SECUNDA PRIORY  
FRIDAY  
3pm Gwilym Davies,  
"The Hidden Music of Gloucester and the Cotswolds"

**ARTS & CRAFTS**  
THE FOLK OF GLOUCESTER  
SATURDAY

10 am - 4pm Barge painting - Come and learn about the paints, their histories and the people who created such wondrous pieces of artwork. Create your own castle scenes, geometric designs, and flower motifs.

10 am - 4pm Rag rugging - The tradition of proggy and other cloth reuse techniques stretches back to the dawn of the textiles industry and is still used in art and crafts today. Have a go at making your own rag work objects to take home or join in with Salaric Craft's Community Textiles projects

3pm - 4pm Fiddle Workshop with Christine Reynolds for early stage players who can play within the scale of G.

**NATIONAL WATERWAYS MUSEUM GLOUCESTER**  
SUNDAY

10:30am - 3pm Boater's Crafts Group  
Part of the Friends of Gloucester Waterways Museum this group meet at the museum once a month to demonstrate the historical crafts you would have found on the waterways in the 1800s, like crochet, stitching and rag rugging.